

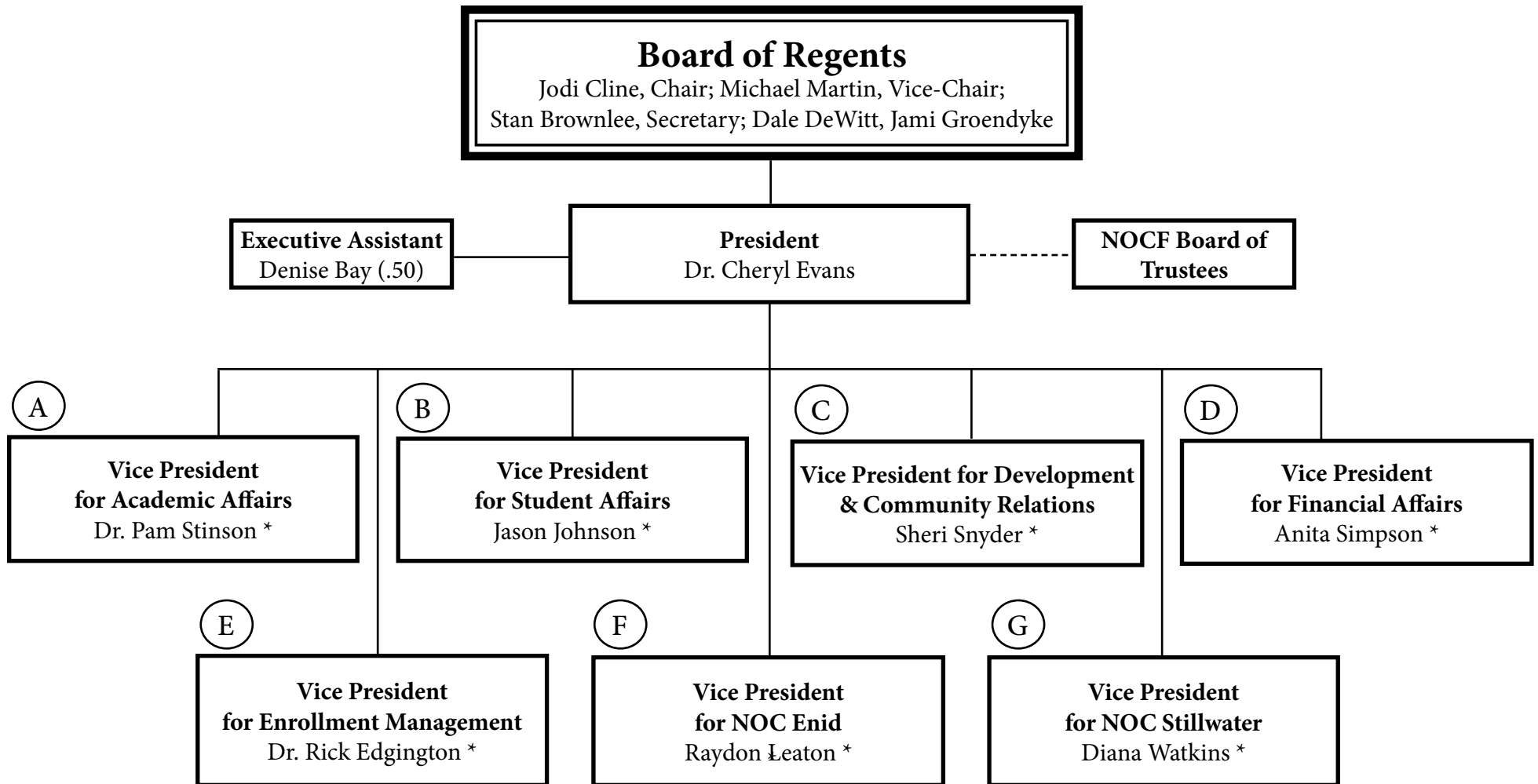

2020-2021  
Organizational Chart



\* This chart reflects Executive Council members

\* Note: This document reflects only full-time employees and part-time employees with benefits.

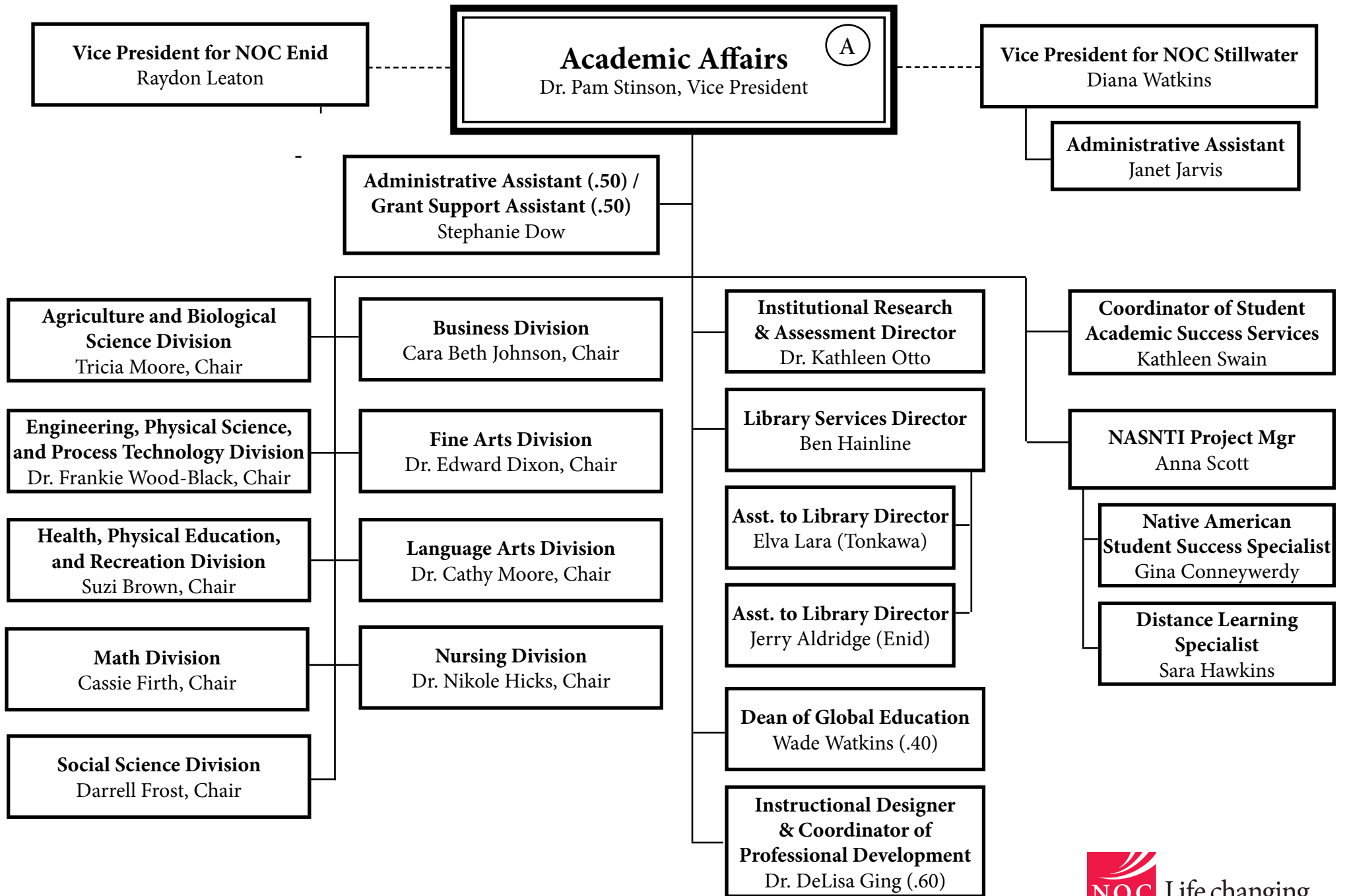

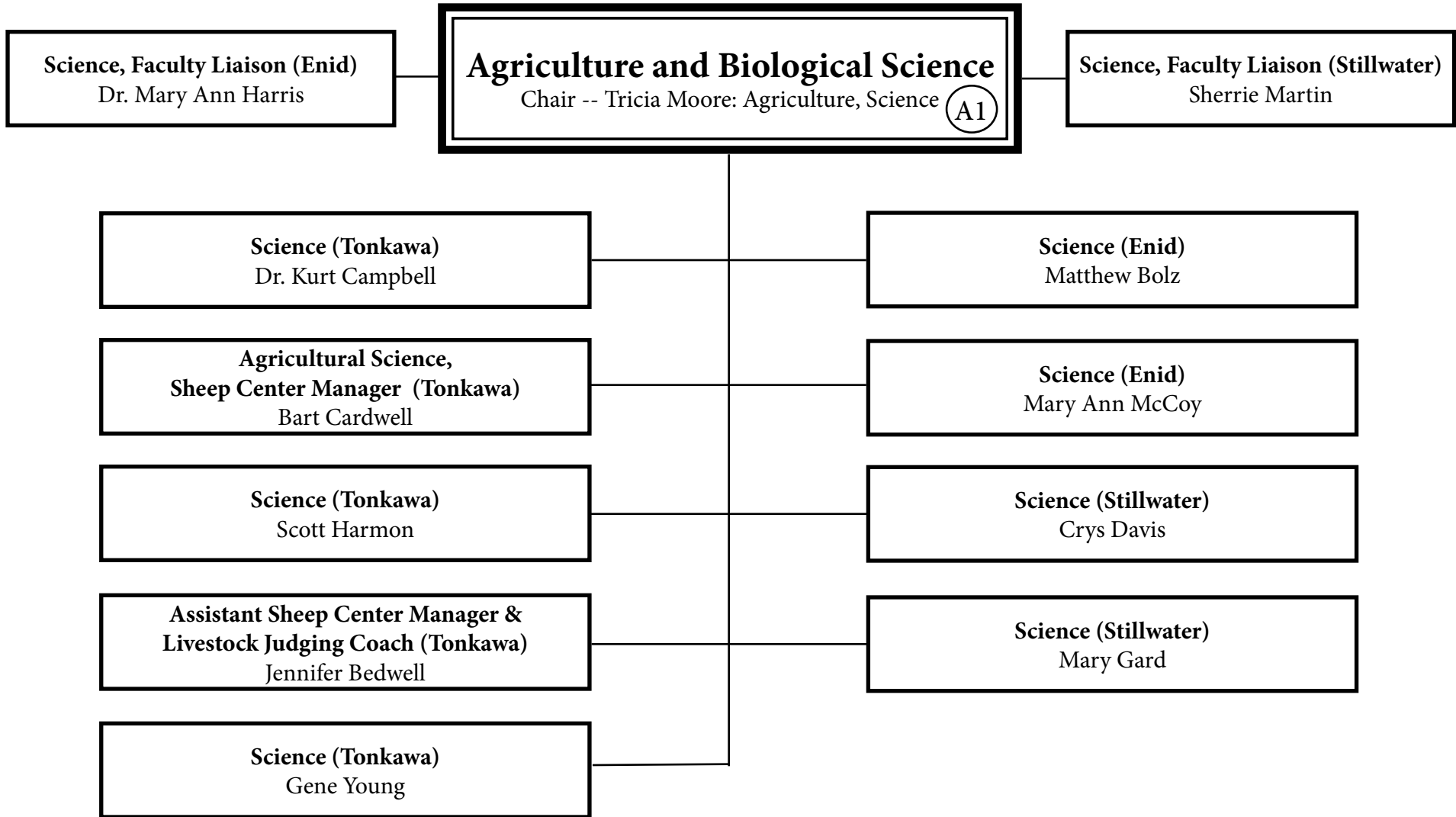

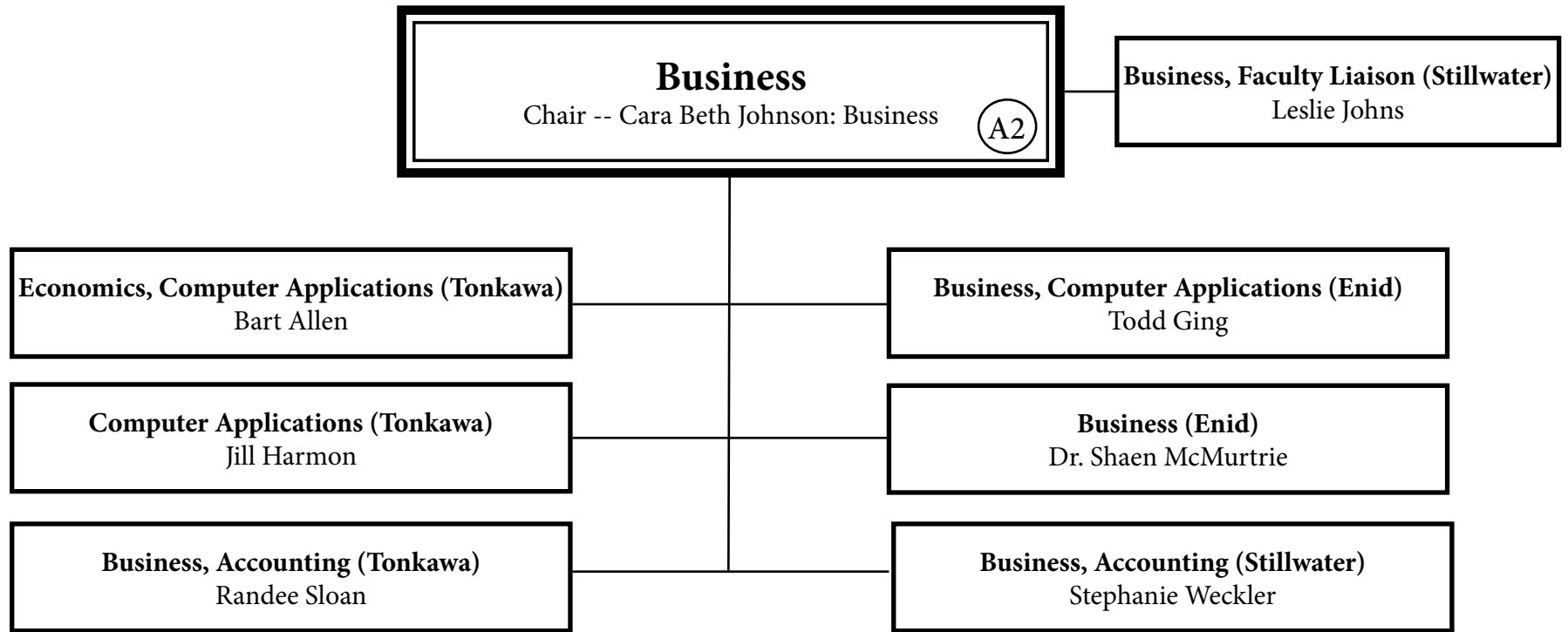

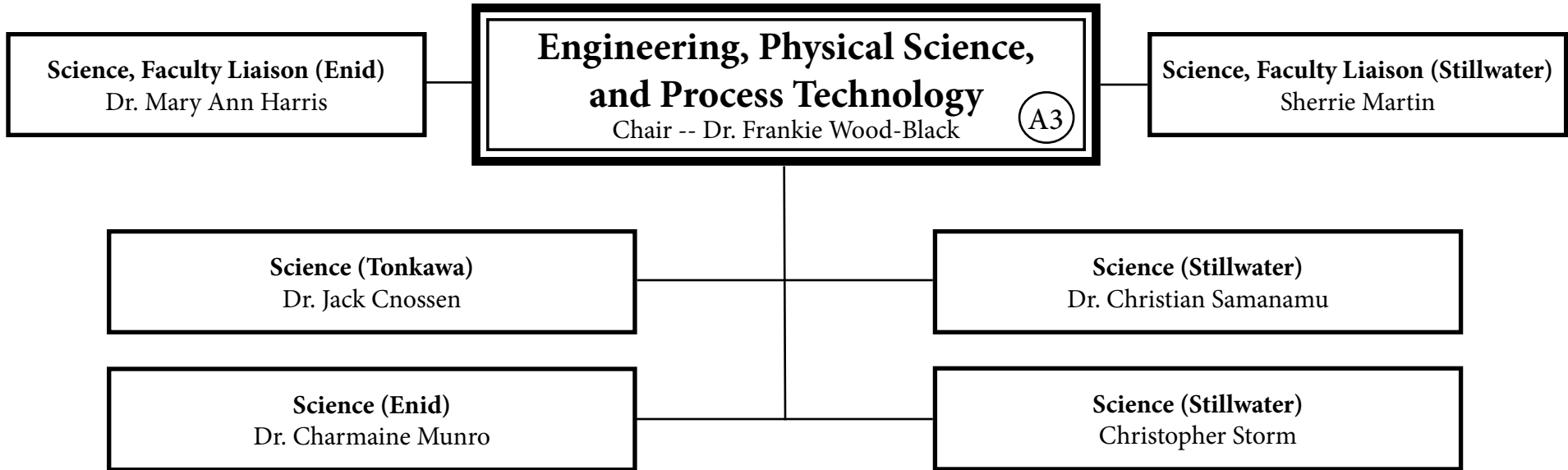

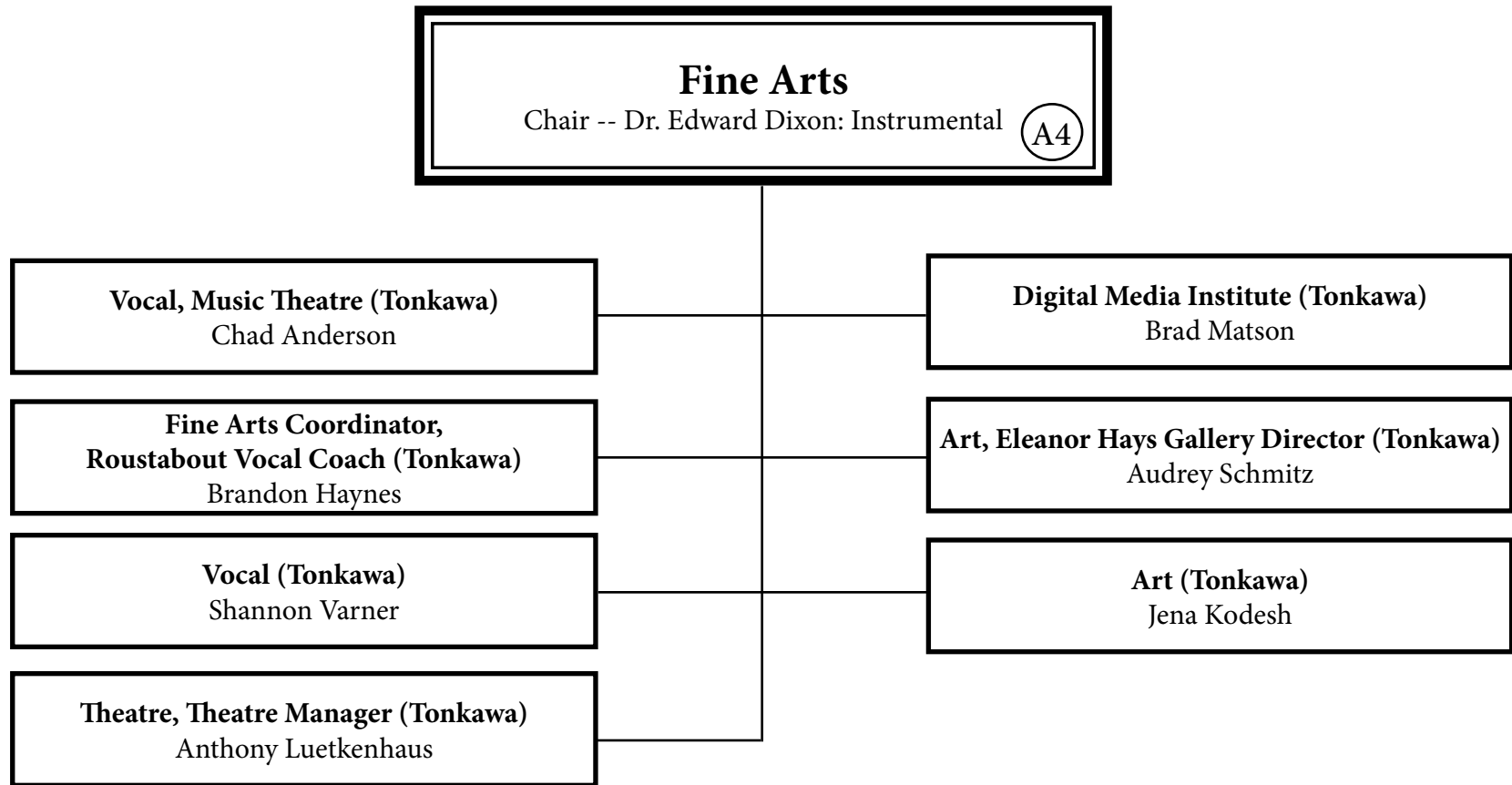

# Health and Physical Education

Chair -- Suzi Brown: Physical Education

(A5)

**Physical Education (Tonkawa)**  
Donnie Jackson (.50)

**Physical Education, Athletic Trainer (Enid)**  
Julie Baggett (.50)

**Physical Education (Enid)**  
Kelli Jennings (.50)

**Physical Education (Enid)**  
Megan Hill (.50)



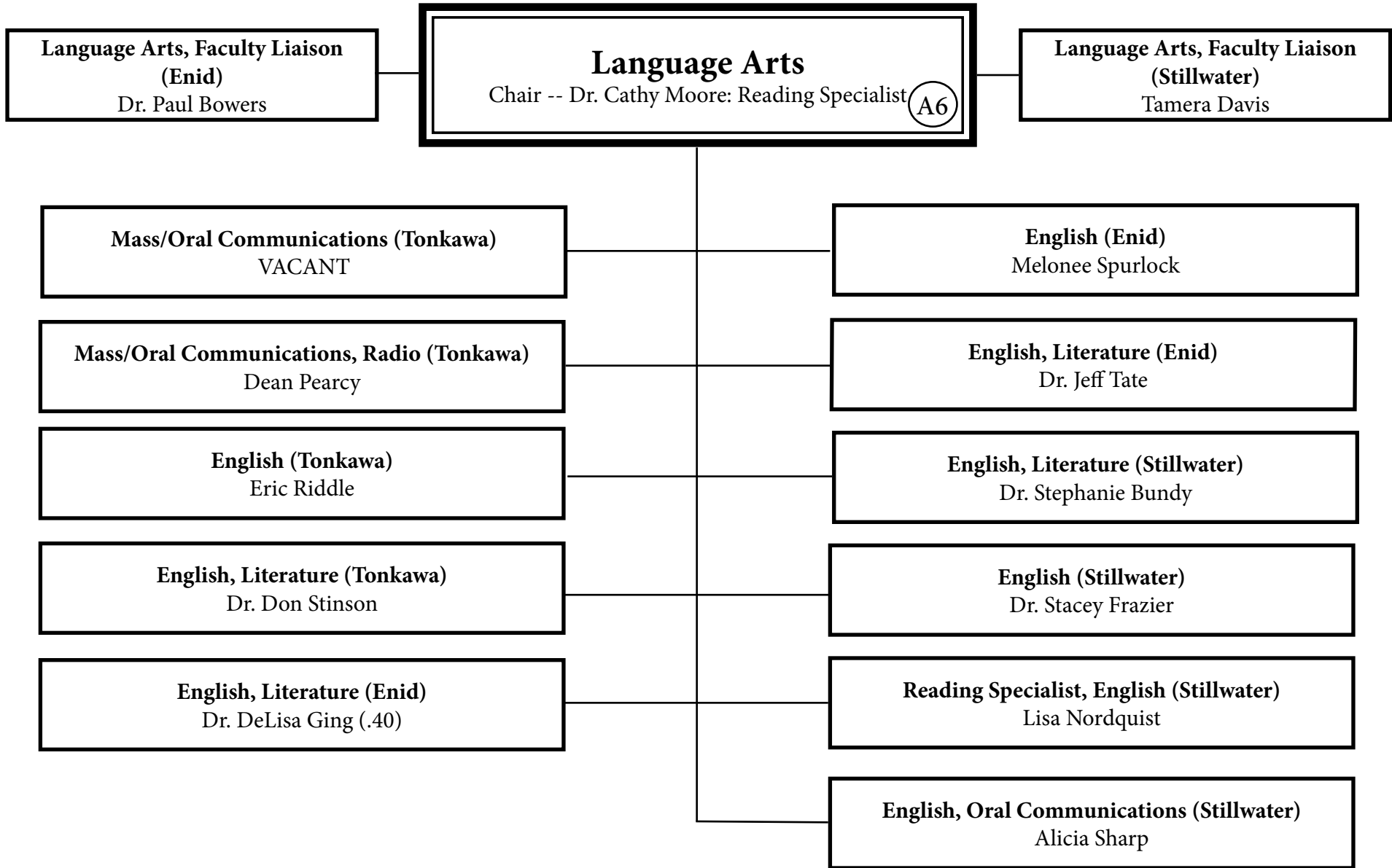

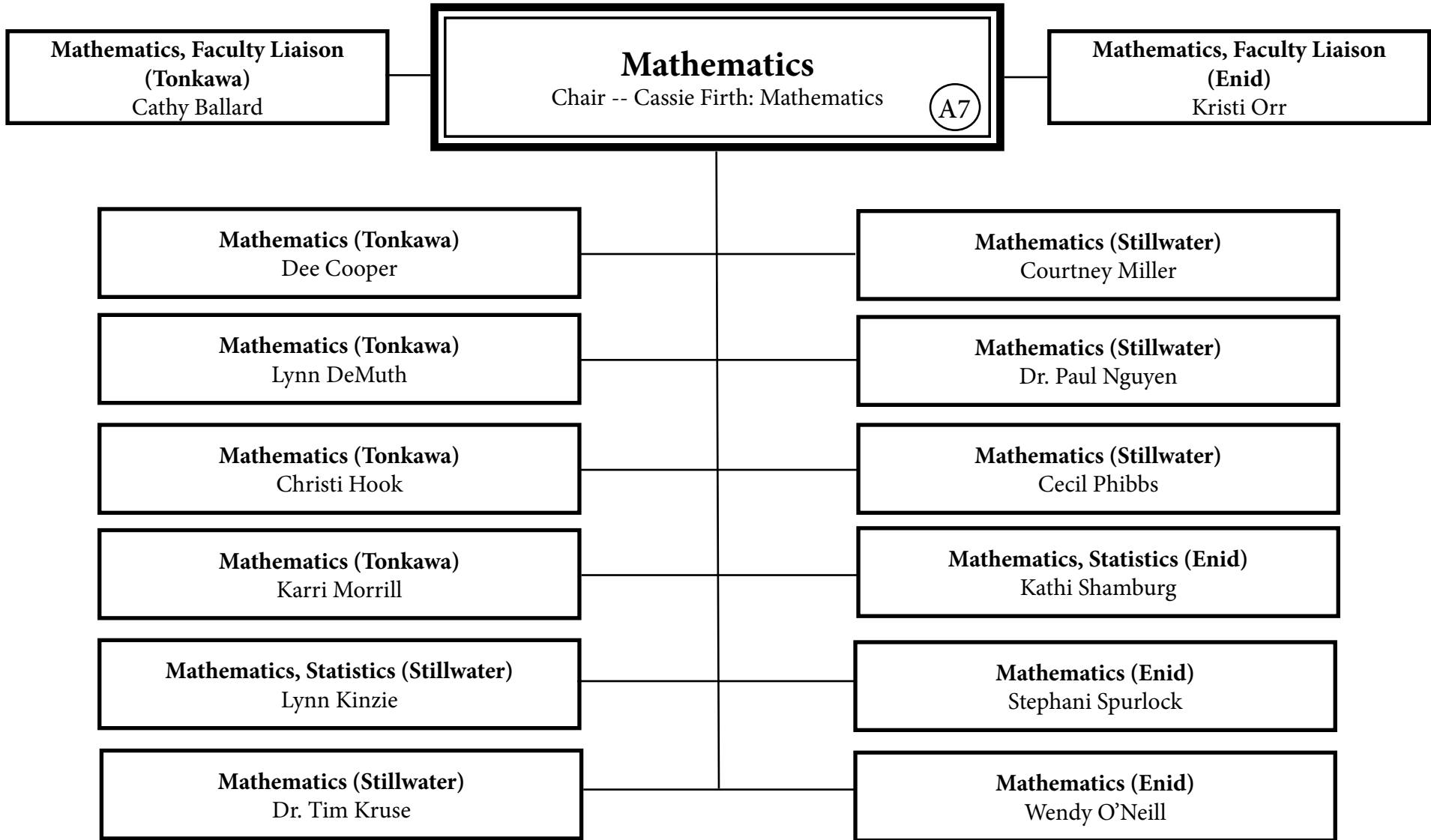

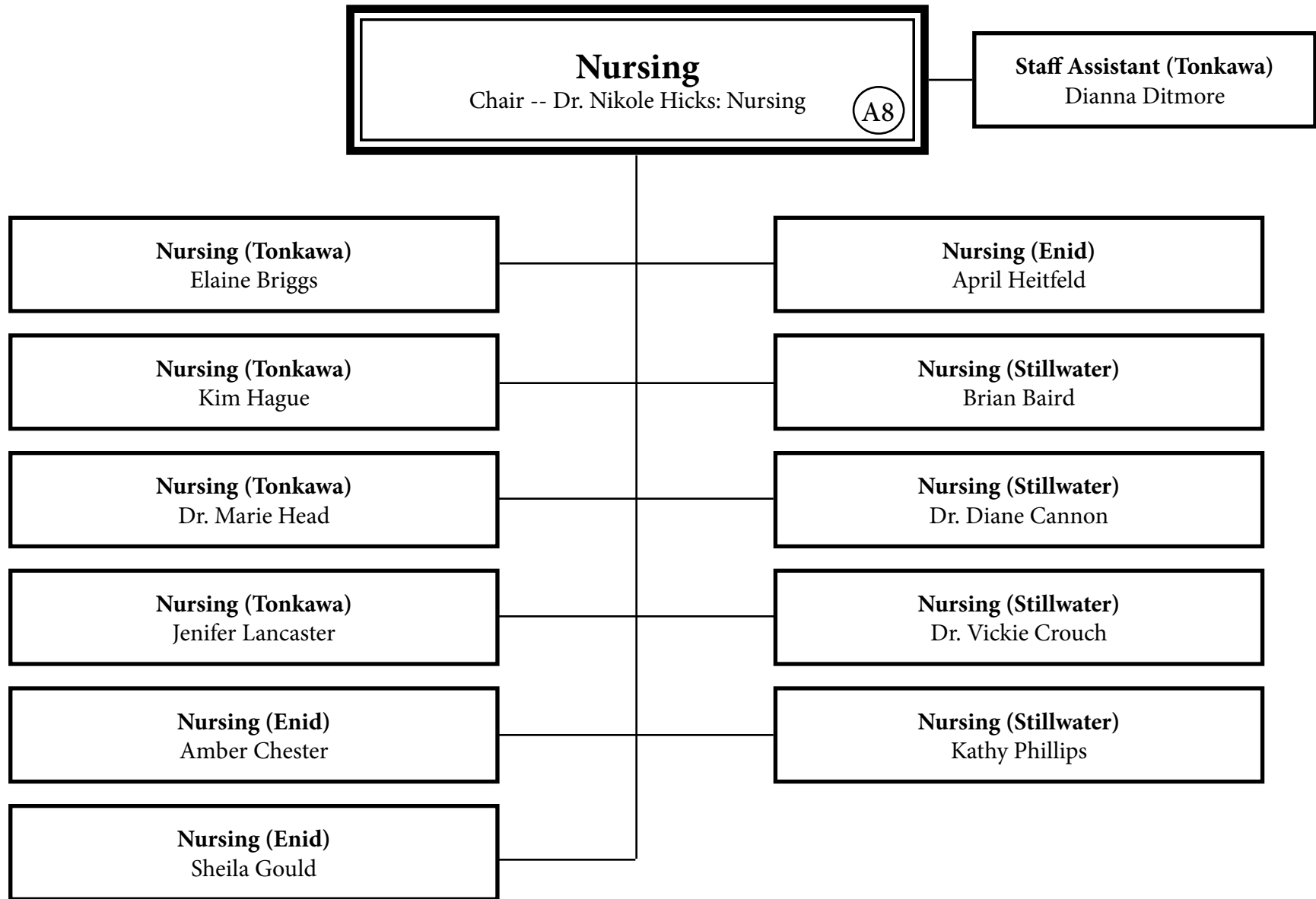

**Social Science**  
Chair -- Darrell Frost: Psychology, Sociology (A9)

**Psychology (Tonkawa)**  
Ryan Bay (.50)

**Psychology, Sociology (Enid)**  
Steven McClaren

**Criminal Justice (Tonkawa/Enid)**  
Troy Cochran

**Social Science (Enid)**  
Tiffany Meacham

**Sociology (Tonkawa)**  
Greg Krause (.50)

**Social Science (Stillwater)**  
Dr. Jeremy Cook

**Social Science (Tonkawa)**  
Brenda Pennington

**Child Development (Stillwater)**  
Peggy Emde

**Social Science (Tonkawa)**  
Ty Shreck

**Psychology, Sociology (Stillwater)**  
Dr. Marsh Howard

**Social Science (Tonkawa)**  
Dr. Alyce Webb

**Social Science (Stillwater)**  
Luke Kruse

**Social Science (Enid)**  
Jerry Hawkins

**Social Science (Stillwater)**  
Wade Watkins (.60)

**Student Affairs**  
Jason Johnson, Vice President (B)

**Administrative Assistant**  
LeeAnna Bowling

**Athletic Director (Tonkawa/Enid)**  
Alan Foster (B1)

**Dean of Students (Tonkawa)**  
Ryan Paul (.50)

**Dean of Students (Enid)**  
Ryan Paul (.50)

**Coordinator of Residence Life & Disabilities Services (Tonkawa and Enid)**  
Renna Bowers

**Residence Life: Boehme**  
Jacob Kelly

**Residence Life: Bush Duvall**  
David McGee

**Residence Life: Easterling**  
Kathy Hannah

**Residence Life: Markley**  
Destiny Rosato

**Residence Life: Threlkeld**  
Mary Ann Moody

**Security Officer**  
Rick Lowe

**Security Officer**  
Lonnie Rhea

**Wellness Center Director**  
Summer McClure (.50)

**Custodian**  
Kyle Mayo

**Coordinator of Residence Life (Enid)**  
Chris Gerber

**Residence Life: Lankard**  
Bridget Napoli

**Residence Life: Earl Butts**  
Nolan Fanning

**Security Officer**  
Paul Lester

**Security Officer**  
Terry Chartier



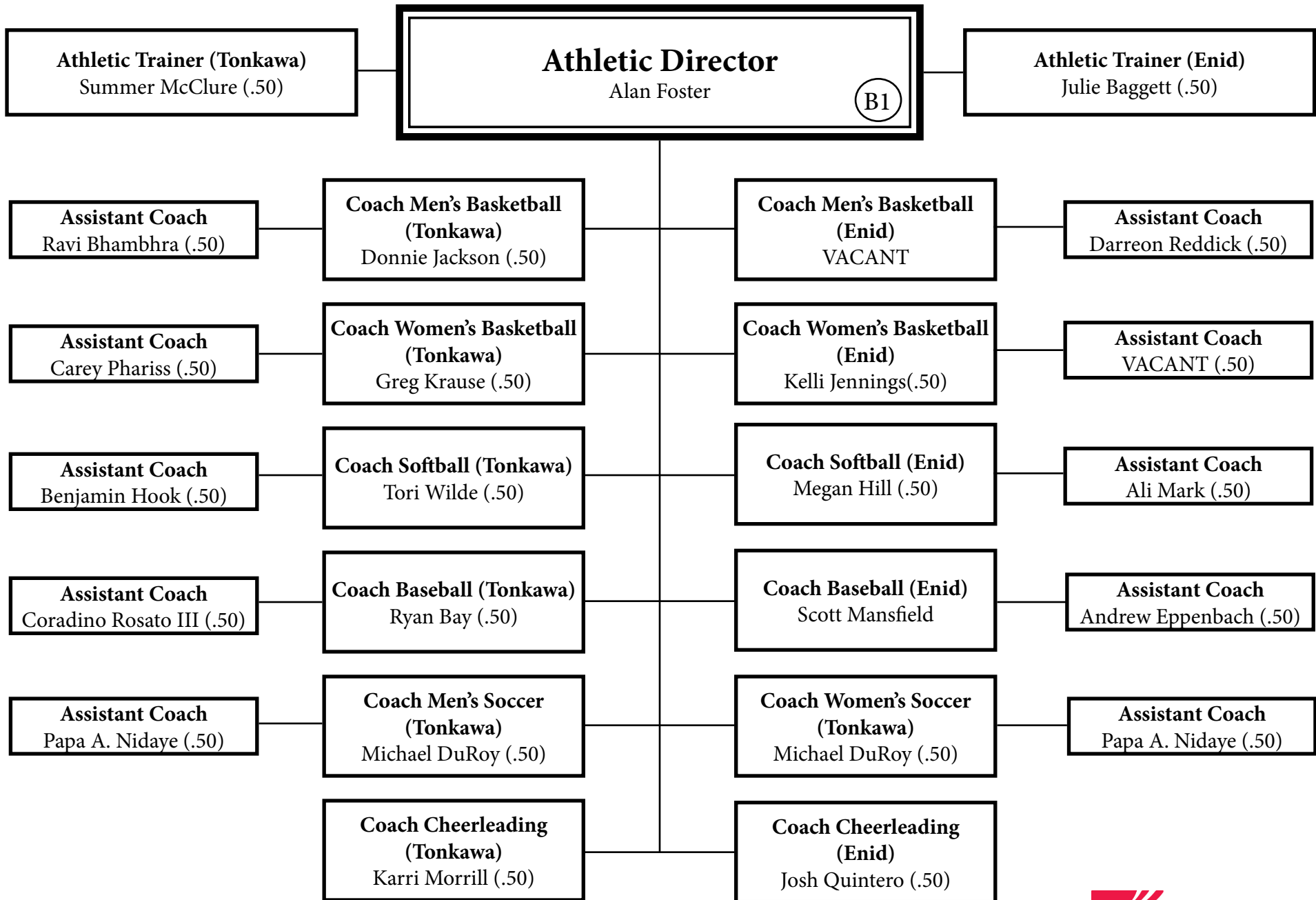

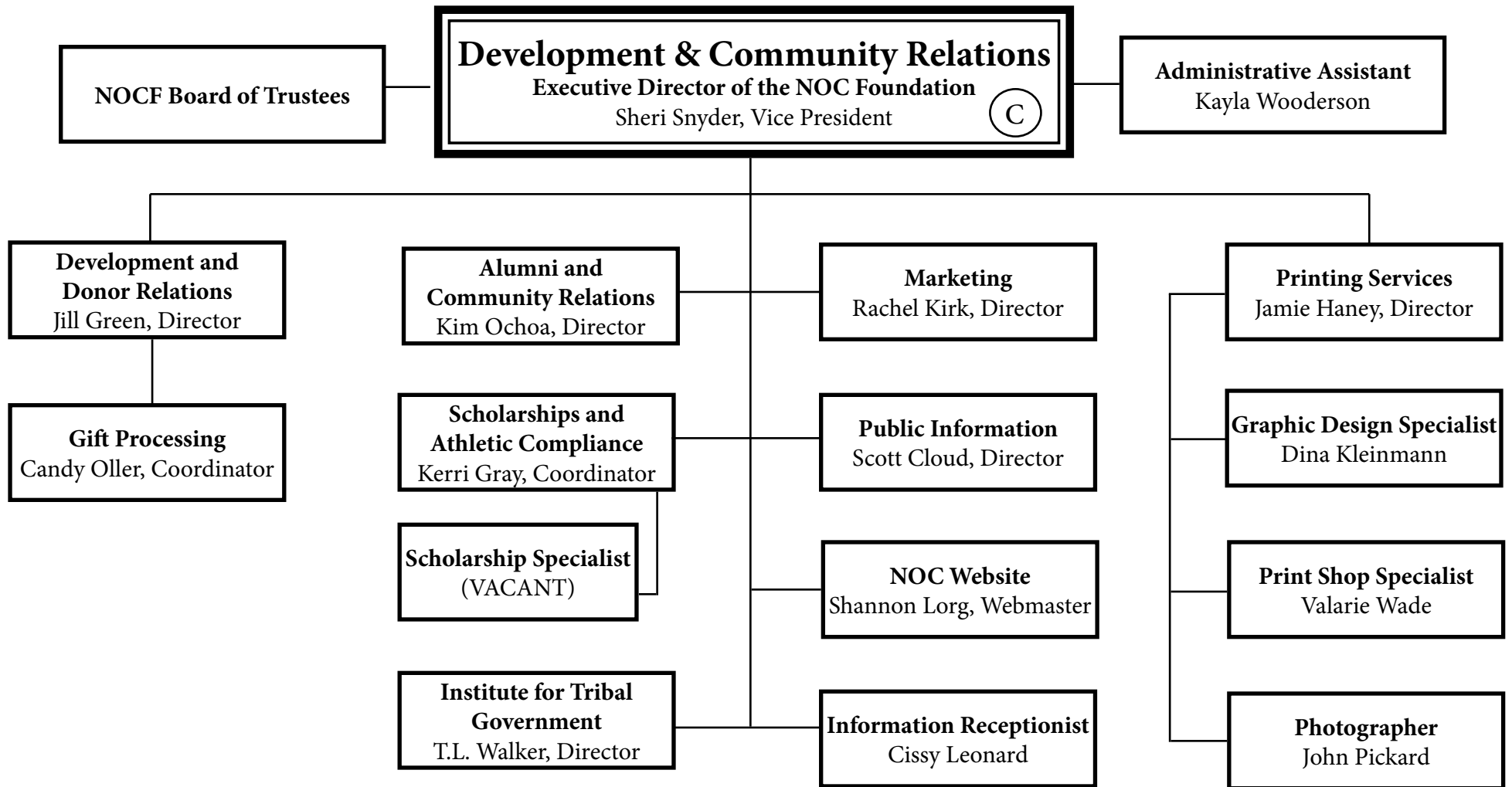

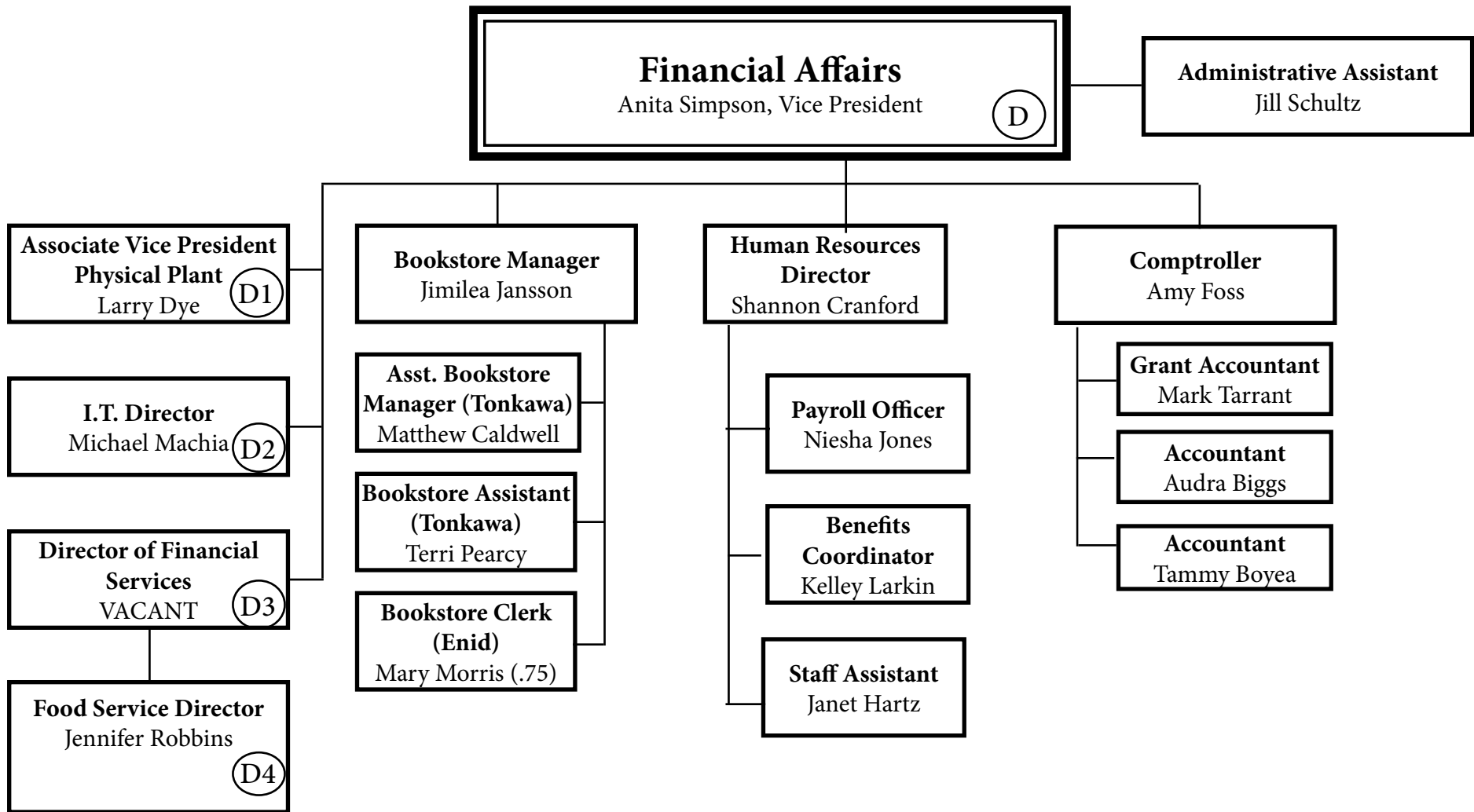



**Physical Plant Operations**  
 Larry Dye, Associate Vice President (D1)

**Staff Assistant**  
 Rebekah Stoddard

**Physical Plant Asst. Director (Enid)**  
 Gene Long

**Physical Plant Asst. Director (Tonkawa)**  
 Ray Weidman

**Staff Assistant**  
 Renee Thompson

**Motor Pool Technician**  
 Michael Earl

**Plumber/Heat & Air**  
 James Hooper

**Plumber/Heat & Air**  
 Darryl Rogers

**Special Events Setup**  
 Bryon Lewis

**Custodian**  
 Ofelia Delgadillo

**Light Grounds**  
 Kenneth Headrick

**Lead Carpenter**  
 Curtis Parr

**Certified Electrician**  
 Roy McAllister

**Deliverman/Warehouse**  
 John Reames

**Motor Pool Technician**  
 Stony Jones

**Landscape & Nursery  
 Manager**  
 Chris Young

**Heavy Grounds Lead**  
 VACANT

**Light Grounds Lead**  
 Troy Turner-Ryan

**Lead Custodian**  
 Fred Heath

**Custodial Supervisor  
 Fieldhouse Complex**  
 VACANT

**Custodian**  
 Brenda Brown

**Custodian**  
 Silvia Vazquez

**Custodial Supervisor  
 Renfro Center**  
 Stephen Vassar

**Custodian**  
 Gene Mayo

**Custodian**  
 Jennifer Lechtenberg

**Custodian**  
 Randy Walker



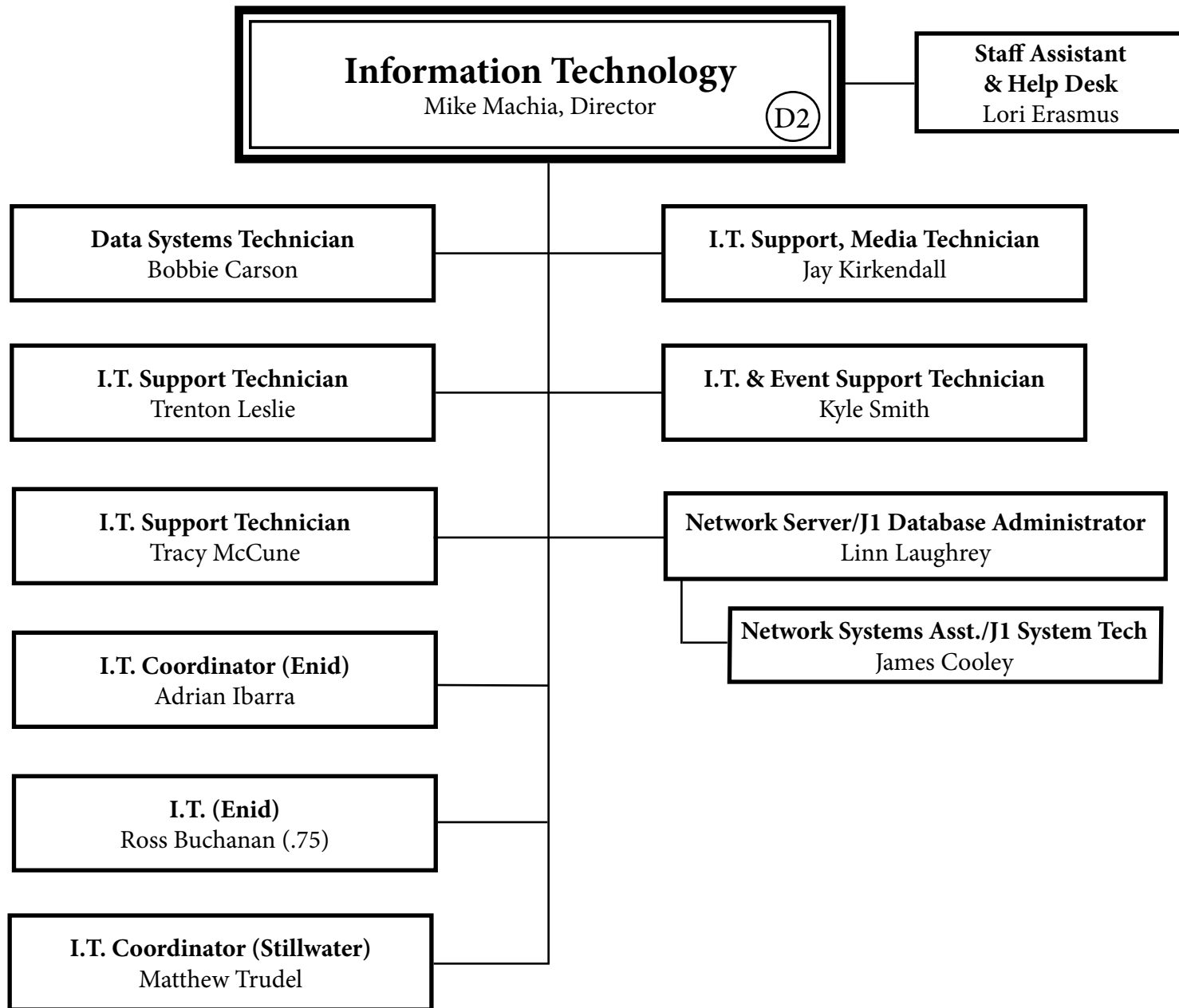

**Financial Services**  
 VACANT, Director (D3)

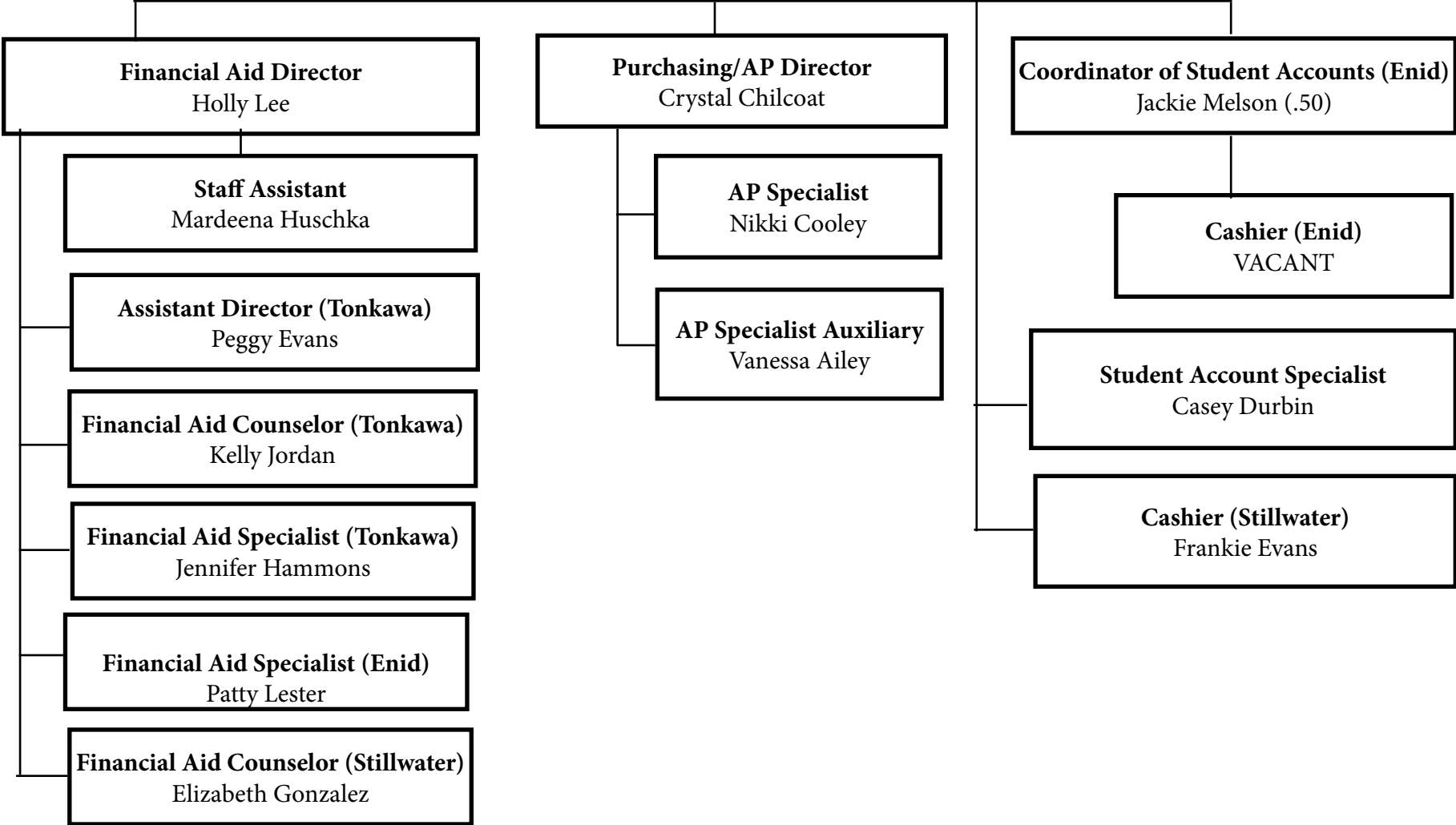

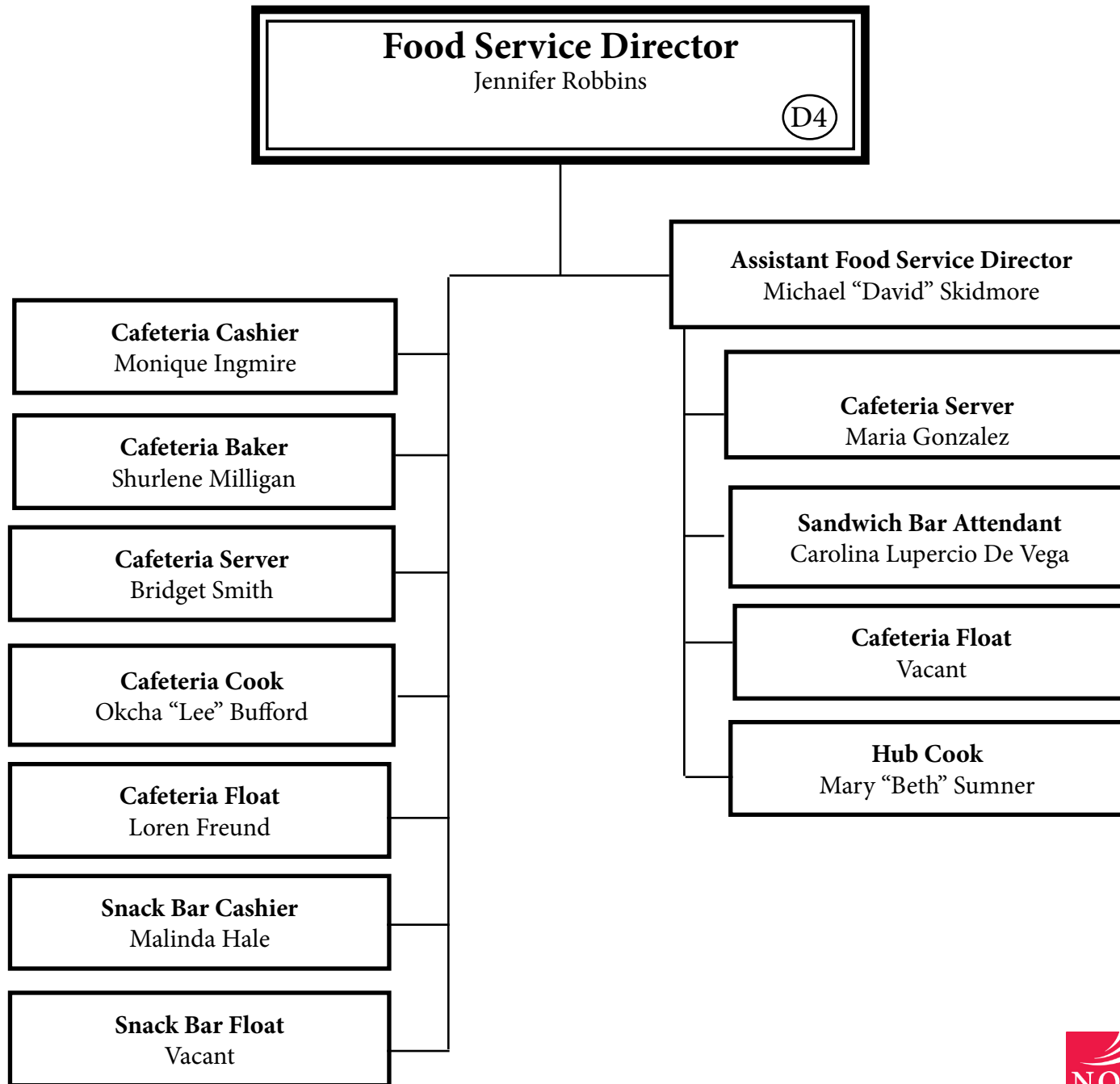

# Enrollment Management & Registrar

Dr. Rick Edgington, Vice President

E

Administrative Assistant

Kathy Riley

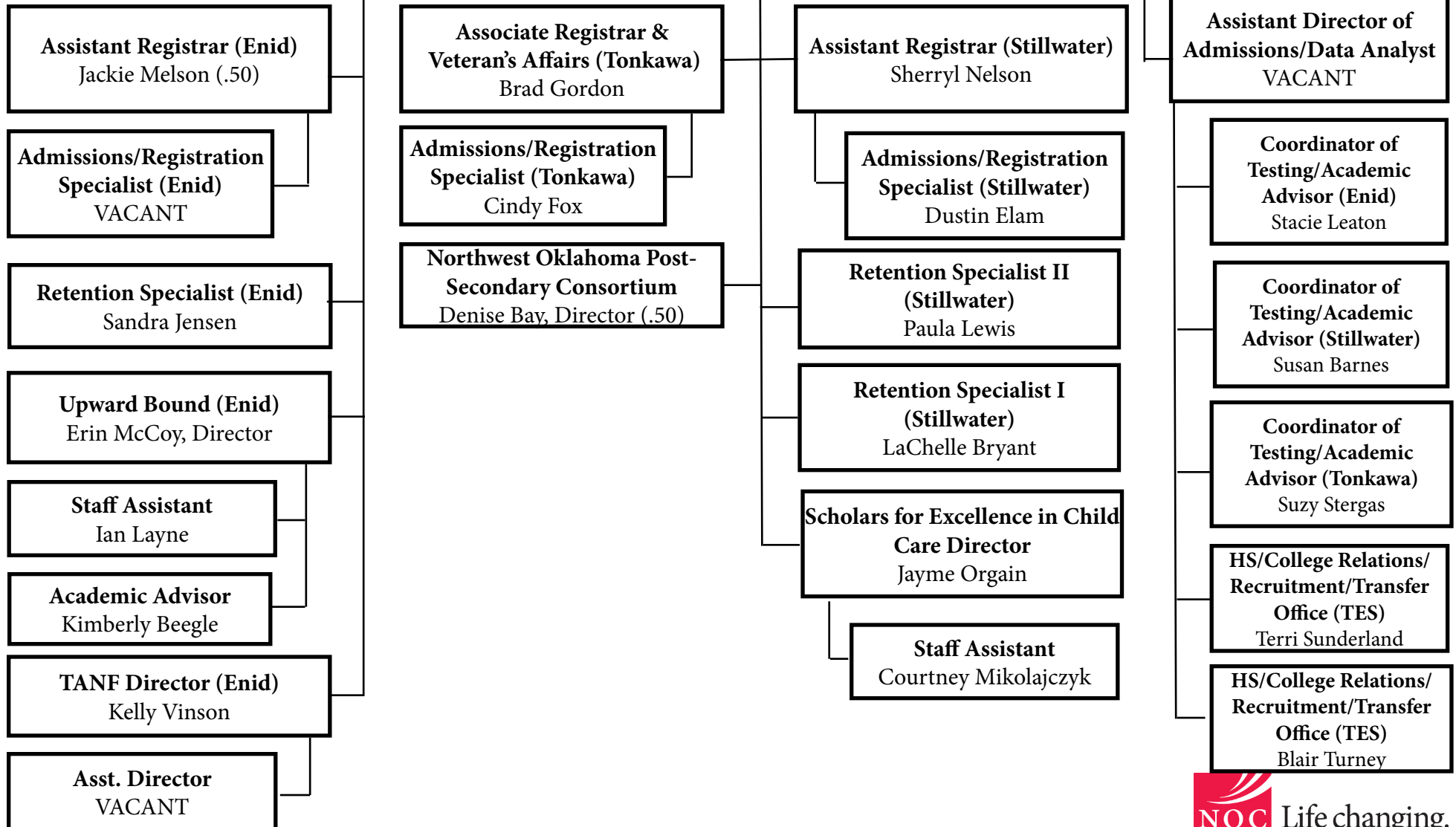

**NOC Enid Faculty**  
Raydon Leaton, Vice President

F

**Science Faculty Liaison**  
Dr. Mary Ann Harris

**Ag and Biological Science**  
Matthew Bolz

**Ag and Biological Science**  
Mary Ann McCoy

**Business**  
Todd Ging

**Business**  
Dr. Shaen McMurtrie

**Eng, Phys. Sci, and PTEC**  
Dr. Charmaine Munro

**HPER/Athletic Trainer**  
Julie Baggett

**HPER / Coach**  
Megan Hill

**HPER / Coach**  
Kelli Jennings

**Coach**  
Scott Mansfield

**Coach**  
VACANT

**Language Arts Faculty Liaison**  
Dr. Paul Bowers

**Language Arts/ Prof. Dev. Instructional Designer**  
Dr. DeLisa Ging (.40)

**Language Arts**  
Melonee Spurlock

**Language Arts**  
Dr. Jeff Tate

**Nursing**  
Amber Chester

**Nursing**  
Sheila Gould

**Nursing**  
April Heitfeld

**Math Faculty Liaison**  
Kristi Orr

**Math**  
Wendy O'Neill

**Math**  
Kathi Shamburg

**Math**  
Stephani Spurlock

**Social Science**  
Jerry Hawkins

**Social Science**  
Steven McClaren

**Social Science**  
Tiffany Meacham

\* Campus VP has oversight of daily activities of all Enid-based employees; refer to institutional organizational chart for direct reports.

**NOC Enid Staff**  
Raydon Leaton, Vice President G

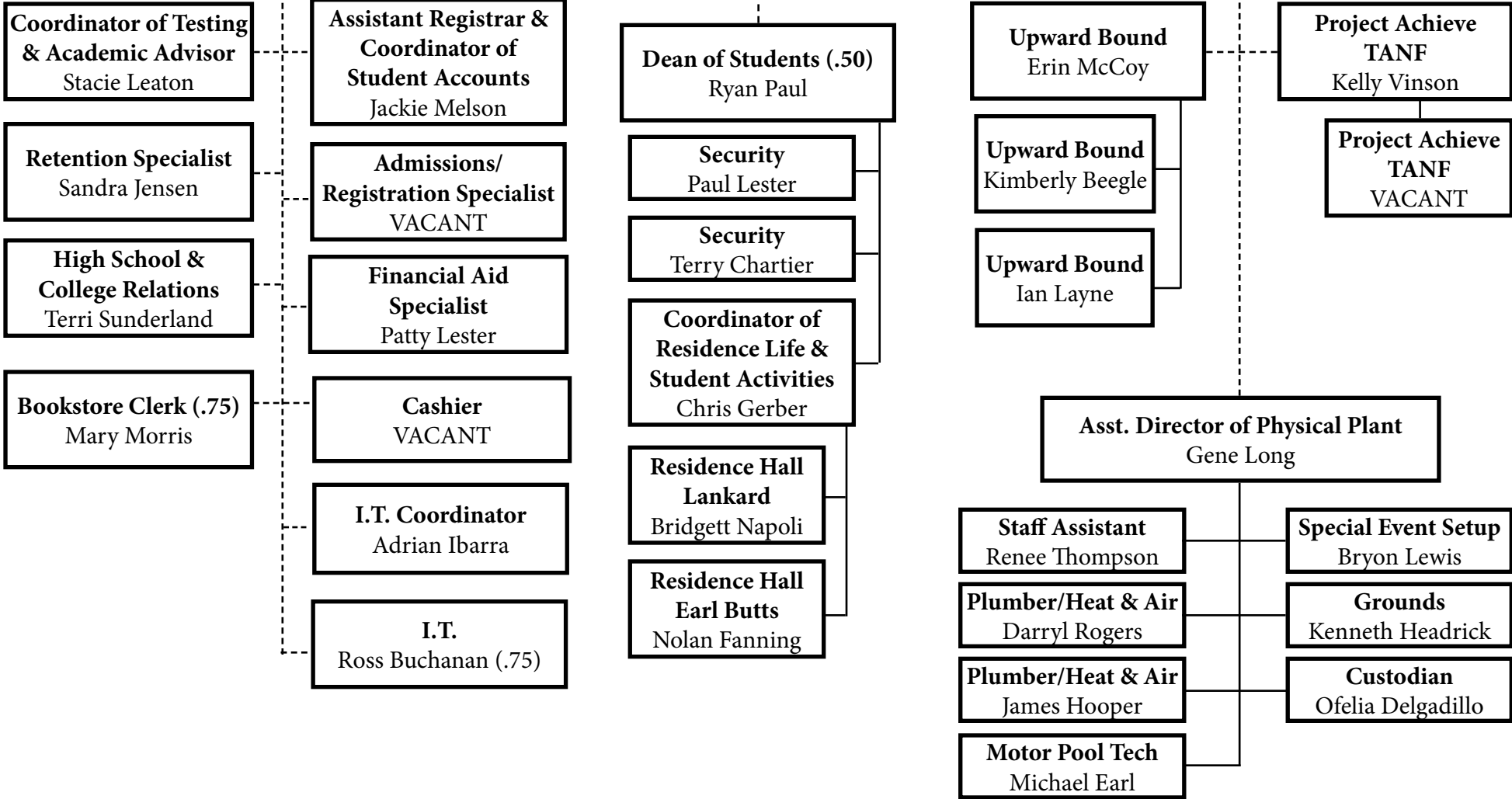

\* Campus VP has oversight of daily activities of all Enid-based employees; refer to institutional organizational chart for direct reports.

# NOC Stillwater Faculty

Diana Watkins, Vice President

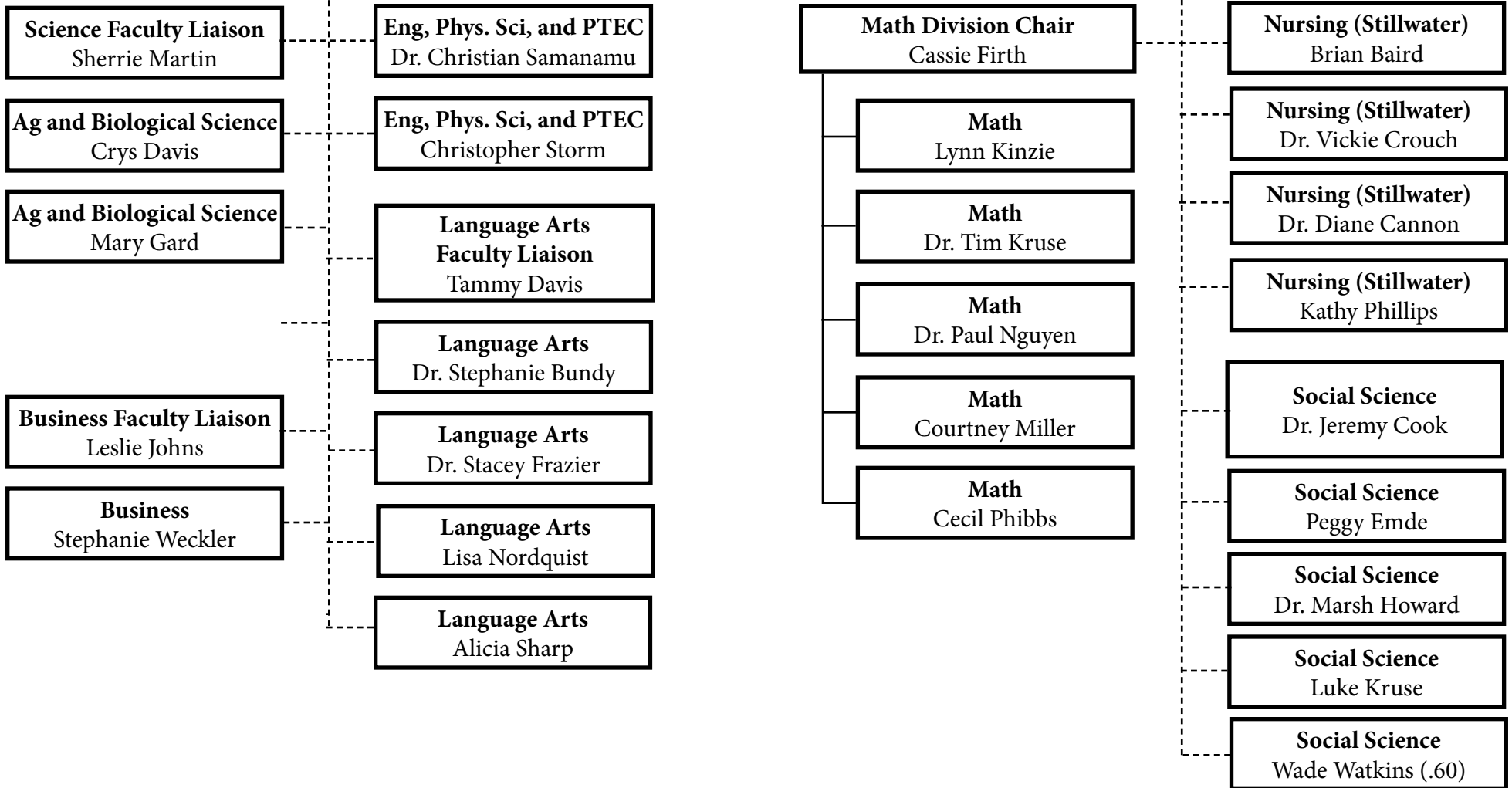

\* Campus VP has oversight of daily activities of all Stillwater-based employees; refer to institutional organizational chart for direct reports.



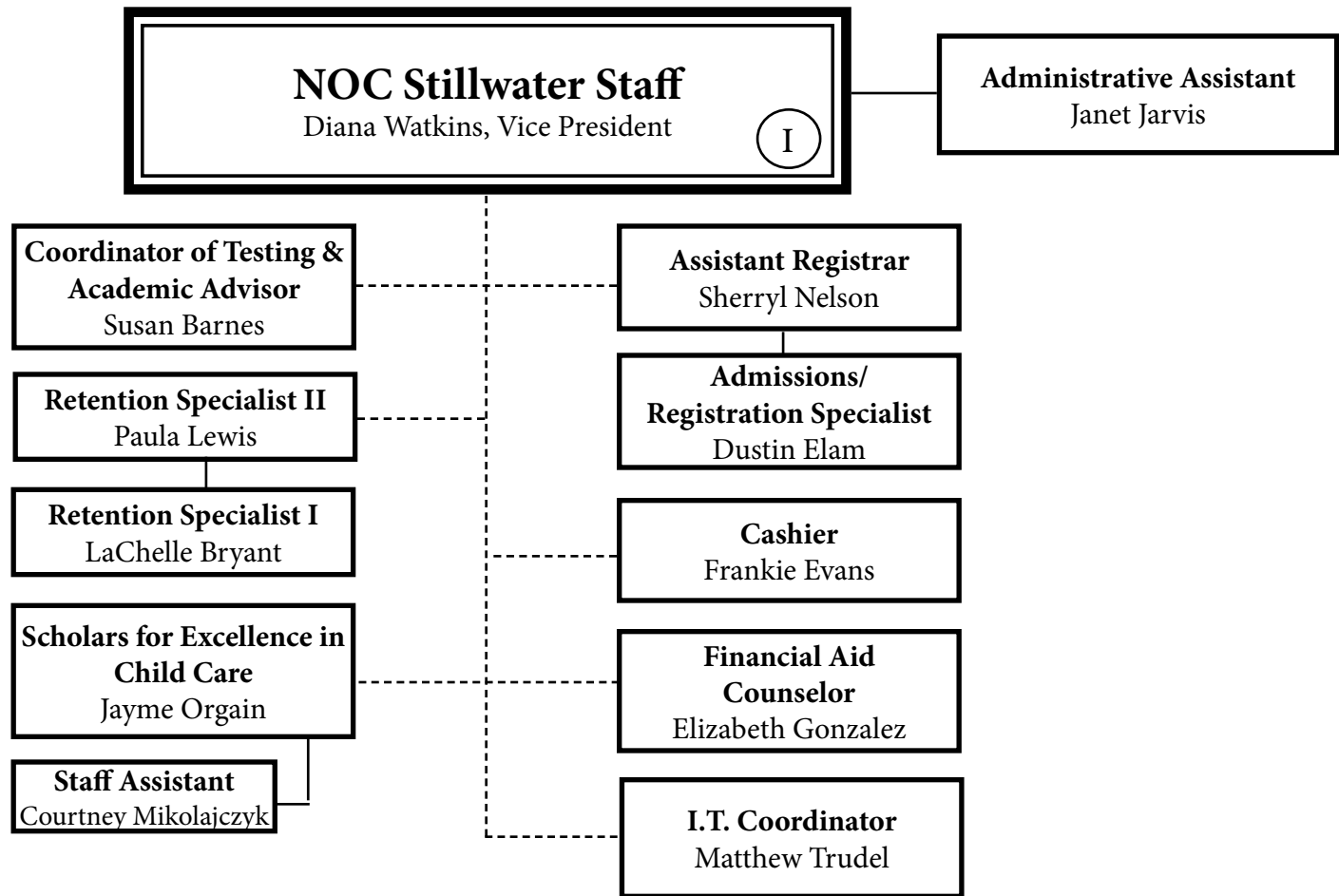

\* Campus VP has oversight of daily activities of all Stillwater-based employees; refer to institutional organizational chart for direct reports.